

GROUND FLOOR PLAN
SCALE: 1:100

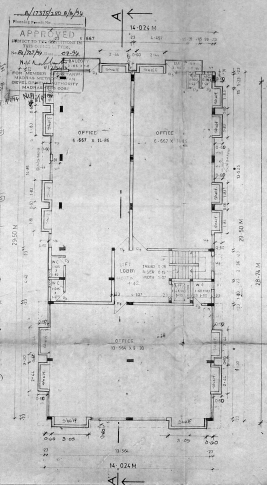

FIRST FLOOR PLAN
SCALE: 1:100

SECOND & THIRD FLOOR PLAN
SCALE: 1:100

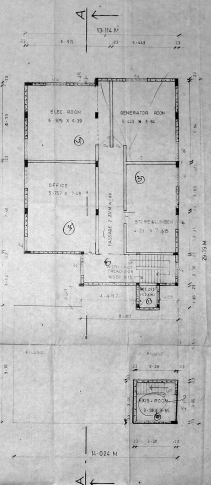

BASEMENT FLOOR PLAN
SCALE: 1:100

APPROVED
PROJECT TO THE
MUNICIPALITY
No. 123456789
12/20/2024

Sl. No.	Description	Area (sq. m)
1	Plot Area	41.536
2	F.S. Allowed	3.0
3	F.S. Achieved	144.176
4	Overhead Allowed	144.176
5	Overhead Achieved	144.176
6	Service Allowed	15.68
7	Service Achieved	15.68

Sl. No.	Description	Area (sq. m)
1	2nd Floor Area	4.88
2	3rd Floor Area	4.88
3	Basement	1.5
4	Basement	1.5
5	Basement	1.5
6	Basement	1.5
7	Basement	1.5
8	Basement	1.5
9	Basement	1.5
10	Basement	1.5
11	Basement	1.5
12	Basement	1.5
13	Basement	1.5
14	Basement	1.5
15	Basement	1.5
16	Basement	1.5
17	Basement	1.5
18	Basement	1.5
19	Basement	1.5
20	Basement	1.5
21	Basement	1.5
22	Basement	1.5
23	Basement	1.5
24	Basement	1.5
25	Basement	1.5
26	Basement	1.5
27	Basement	1.5
28	Basement	1.5
29	Basement	1.5
30	Basement	1.5

PROPOSED ADDITION AND ALTERATION TO THE EXISTING BUILDING AT DOOR NO 113, POONAMALLEE HIGH ROAD, MADRAS

RS NO. 793/7
CORP. DIVISION NO. 10
BLOCK NO. 37

PREVIOUS PLAN APPROVED BY CORP. PRA. 8245/81, DATED 6-11-77

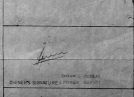

APPROVED
ANNUAL
MUNICIPALITY
12/20/2024

SCALE: 1:100

APPROVED
ANNUAL
MUNICIPALITY
12/20/2024